



Elaine E. Peltier

February 1, 1947 - December 5, 2023

MOUNT PLEASANT-Elaine E. (nee: Berlin) Peltier, 76, passed away on Tuesday, December 5, 2023 at Ascension All-Saints Hospital.

She was born on February 1, 1947 to Ernst and Elsa (nee: Larsen) Berlin in Kenosha, WI.

Elaine was united in marriage to Carl G. Peltier on February 10, 1968 in Milwaukee, WI. She was employed as the office manager for Peltier Manufacturing, owned and operated by Elaine and her husband for many years. Elaine enjoyed reading, needlework, gardening, puzzles and Sudoku. She is survived by her husband, Carl; son, Jeff (Cindy) Peltier; daughter, Michelle (JR) Rouse; grandchildren, Lily and Jacob Rouse and Zach and Jon Hahn; brother, Raymond (Janice) Berlin. She is further survived by other relatives and friends.

Elaine was preceded in death by brothers, Bud and Alvin (Janine) Berlin.

A Memorial service for Elaine will be held at Sturino Funeral Home on Thursday, December 14, 2023 at 6 p.m. There will be a visitation at the funeral home from 5 p.m. until time of service.

The family would like to give a special thank you to the entire team at Ascension All-Saints who cared for Elaine.

Previous Events

Visitation

DEC 14. 5:00 PM - 6:00 PM (CT)

Sturino Funeral Home
3014 Northwestern Avenue
Racine, WI 53404
(262) 632-4479
info@sturinofuneralhome.com

Memorial Service

DEC 14. 6:00 PM (CT)

Sturino Funeral Home
3014 Northwestern Avenue
Racine, WI 53404
(262) 632-4479
info@sturinofuneralhome.com

Tribute Wall



“ *Sturino Funeral Home created a Tribute Video in memory of Elaine E. Peltier*



Sturino Funeral Home - December 12, 2023 at 02:39 PM



“ *60 files added to the album Life Tributes*

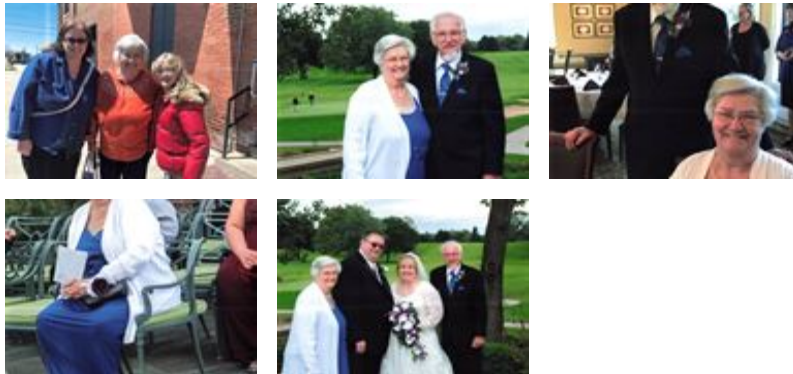

Sturino Funeral Home - December 12, 2023 at 02:40 PM



“ *Rainbow Of Remembrance Spray was purchased for the family of Elaine E. Peltier.*



December 11, 2023 at 05:33 PM

FM

“ *Family of James Melby purchased the Arrive in Style for the family of Elaine E. Peltier.*



Family of James Melby - December 10, 2023 at 08:04 PM