



## Shari Lee Barth

October 24, 1966 - February 14, 2016

Shari L. Barth

RACINE - Shari L. (Christensen) Barth, 49, passed away on Sunday, February 14, 2016 at Waters Edge Health & Rehabilitation. She was born in Milwaukee on October 24, 1966, the daughter of Dan and Renee (nee: Kita) Christensen. Shari had been a member of Atonement Lutheran Church for many years. She had been employed at restaurants and taverns in Racine County throughout her working career. Shari enjoyed spending time with her family and friends, especially her grandchildren.

Surviving is her father, Dan Christensen and mother, Kathy (Izzy) Fonseca; children, Kristen (Scott) Marken and Vanessa Marcucci; grandchildren, Onyx, Maci, Emily, Cienna and Adaran, sister, Kelly Laast, best friend, Anna Allyn and her canine companion, Jada. She is further survived by nieces, nephews, other relatives and friends.

Shari was preceded in death by her mother, Renee.

Memorial services will be held at the funeral home on Saturday, February 20, 2016 at 1 p.m. with Rev. Denise Mbise officiating. There will be a visitation at the funeral home on Saturday, before services from 11 a.m. until service time at 1 p.m.

In lieu of flowers, memorials to the family would be appreciated.

A special thank you to Waters Edge Health & Rehabilitation for the loving care they provided our mom.



# Previous Events

## Visitation

FEB **20**. 11:00 AM - 1:00 PM (CT)

Sturino Funeral Home  
3014 Northwestern Avenue  
Racine, WI 53404  
(262) 632-4479  
[info@sturinofuneralhome.com](mailto:info@sturinofuneralhome.com)

## Memorial Service

FEB **20**. 1:00 PM (CT)

Sturino Funeral Home  
3014 Northwestern Avenue  
Racine, WI 53404  
(262) 632-4479  
[info@sturinofuneralhome.com](mailto:info@sturinofuneralhome.com)

# Tribute Wall



“ *Sturino Funeral Home created a Tribute Video in memory of Shari Lee Barth*



---

**Sturino Funeral Home** - February 20, 2016 at 05:09 PM



“ *Amanda sent a virtual gift in memory of Shari Lee Barth*



---

**Amanda** - January 28, 2017 at 10:44 PM



“ *Sweet Tenderness was purchased for the family of Shari Lee Barth.*



---

February 19, 2016 at 04:17 PM



“ 60 files added to the album *Life Tributes*



Sturino Funeral Home - February 19, 2016 at 10:18 AM



“ *Blushing Lilies* was purchased for the family of *Shari Lee Barth*.



February 18, 2016 at 07:05 PM



“ 1 file added to the tribute wall



Vanessa Marcucci - February 18, 2016 at 05:07 PM

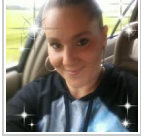

“ 1 file added to the tribute wall



Vanessa Marcucci - February 18, 2016 at 05:06 PM



“ Vanessa Marcucci sent a virtual gift in memory of Shari Lee Barth



Vanessa Marcucci - February 18, 2016 at 05:06 PM



“ I love you Mom!! Please watch over Kristen and I as well as all of your Grandchildren!!



Vanessa - February 17, 2016 at 06:55 AM



From her friends from waters edge we will miss her she was a special person n she will be missed n your family is in our prayers

Barb Lowe-Mockus - February 17, 2016 at 02:34 PM



Shari you will be missed!!!

Randy Jansen - February 18, 2016 at 02:49 PM